



Spring 2020



3 NEW GUIDANCE DOCUMENTS RELEASED 5/14/20

NURSING HOME AND LONG TERM CARE

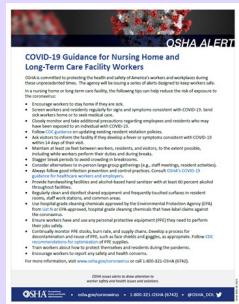

(SPANISH)

RETAIL PHARMACIES



(SPANISH)

RIDE SHARE, TAXI, AND CAR SERVICE



(SPANISH)

National News

Volume 5, Issue 4

LATEST CORONAVIRUS GUIDANCE FROM OSHA

May 12

GUIDANCE FOR MANUFACTURING WORKERS AND EMPLOYERS:

OSHA, in conjunction with the Center for Disease Control and Prevention (CDC), issued joint Interim [Guidance for Manufacturing Industries](#). This document provides guidance for all manufacturing facilities developing plans for continuing operations in the setting of COVID-19 occurring among workers or in the surrounding community.

May 5

The U.S. Department of Labor's Occupational Safety and Health Administration recently issued a [New Respirator Video](#) (also available in [Spanish](#)) and [poster](#) illustrating steps for safely putting on/taking off a respirator in the workplace.

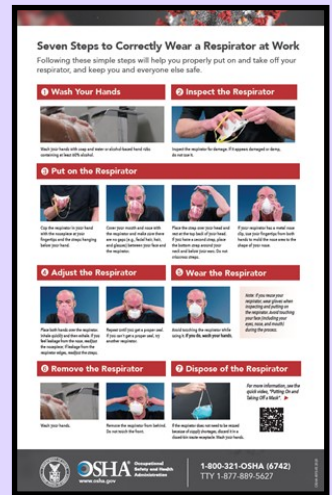

May 11

Guidance for Dentistry The U.S. Department of Labor's Occupational Safety and Health Administration (OSHA) recently issued new [COVID-19 Guidance for Dental Practitioners](#) (also available in [Spanish](#)).

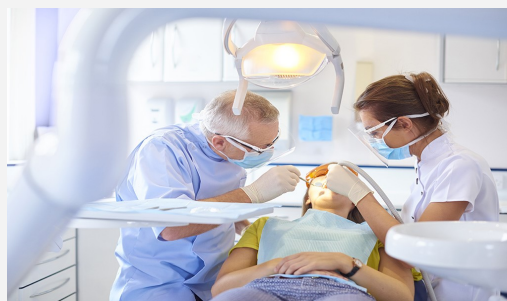

OSHA ALERT FOR RESTAURANT & BEVERAGE CURBSIDE PICKUP

May 1

COVID-19 Guidance for Restaurants & Beverage Vendors Offering Takeout or Curbside Pickup

OSHA is committed to protecting the health and safety of America's workers and workplaces during these unprecedented times. The agency will be issuing a series of industry-specific alerts designed to help keep workers safe.

If you are in the restaurant or beverage industry and offer takeout or curbside pickup services during the COVID-19 pandemic, the following tips can help reduce workers' risk of exposure to the coronavirus:

- Encourage workers to stay home if they are sick.
- Avoid direct hand-off, when possible.
- Display a door or sidewalk sign with the services available (e.g., take-out, curbside), instructions for pickup, and hours of operation.
- Reserve parking spaces near the front door for curbside pickup only.
- Train workers in proper hygiene practices and the use of workplace controls.
- Allow workers to wear masks over their nose and mouth to prevent spread of the virus.
- Provide a place to wash hands and alcohol-based hand rubs containing at least 60% alcohol.
- Routinely clean and disinfect surfaces and equipment with Environmental Protection Agency-approved cleaning chemicals from 70% to 90% that have label claims against the coronavirus.
- Practice sensible social distancing by maintaining six feet between co-workers and customers. Mark six-foot distances with floor tape in pickup lines, encourage customers to pay ahead of time by phone or online, temporarily move workstations to create more distance, and install plexiglass partitions, if feasible.
- Encourage workers to report any safety and health concerns.

For more information, visit [www.osha.gov/coronavirus](#) or call 1-800-321-OSHA (6742).



(SPANISH VERSION)

[General COVID-19 Guidance and Resources from OSHA](#)

NEW POSTERS

The U.S. Department of Labor's Occupational Safety and Health Administration (OSHA) has translated and published its "Ten Steps All Workplaces Can Take to Reduce Risk of Exposure to Coronavirus" poster in 11 additional languages.



- [Arabic](#)
- [Chinese Traditional](#)
- [Korean](#)
- [Tagalog](#)
- [Brazilian Portuguese](#)
- [French Creole](#)
- [Polish](#)
- [Vietnamese](#)
- [Chinese Simplified](#)
- [Hmong](#)
- [Russian](#)

Interim Guidance for Specific Worker Groups and Their Employers

The OSHA website provides information for specific worker groups and their employers who may have potential exposures to SARS-CoV-2. Guidance for each worker group generally follows the hierarchy of controls, including engineering controls, administrative controls, safe work practices, and PPE. However, not all types of controls are provided in each section. In those cases, employers and workers should consult the interim general guidance for U.S. workers and employers of workers with potential occupational exposures to SARS-CoV-2. Specific guidance has been developed for the following worker groups:

- [Healthcare](#)
- [Dentistry](#)
- [Emergency response and public safety](#)
- [Postmortem care](#)
- [Manufacturing](#) (developed in partnership with CDC)
- [Meat and poultry processing](#) (developed in partnership with CDC)
- [Laboratories](#)
- [Airline operations](#)
- [Retail operations](#)
- [Border protection and transportation security](#)
- [Correctional facility operations](#)
- [Solid waste and wastewater management](#)
- [Environmental services \(i.e., janitorial\)](#)
- [In-home repair services](#)
- [Business travelers](#)
- [Travel to areas where the virus is spreading](#)



WHEN SHOULD AN EMPLOYEE SUSPECTED OR CONFIRMED TO HAVE COVID-19 RETURN TO WORK? THE CDC HAS ANSWERS:

[HEALTH CARE PROVIDERS](#)

[OTHER WORKERS](#)

National Dialogue on COVID-19: Check out comments submitted to the U.S. Department of Labor's national online dialogue, [Opening America's Workplaces Again](#) about the challenges that may be faced as businesses reopen and how best to help employers and workers safely reopen America's workplaces.

FREE WEBINAR FROM THE CAMPBELL INSTITUTE (May 27)

Contractor Life Cycle: Managing Expectations: This webinar will highlight the successes and challenges experienced by Campbell Institute members in each stage of the contractor management life cycle. Discussion will address how the COVID-19 pandemic may change the management of contractors and further impact expectations.

[Register](#)